# To Daunton Me

(Highland Schottische)

arr. by Dave Keir
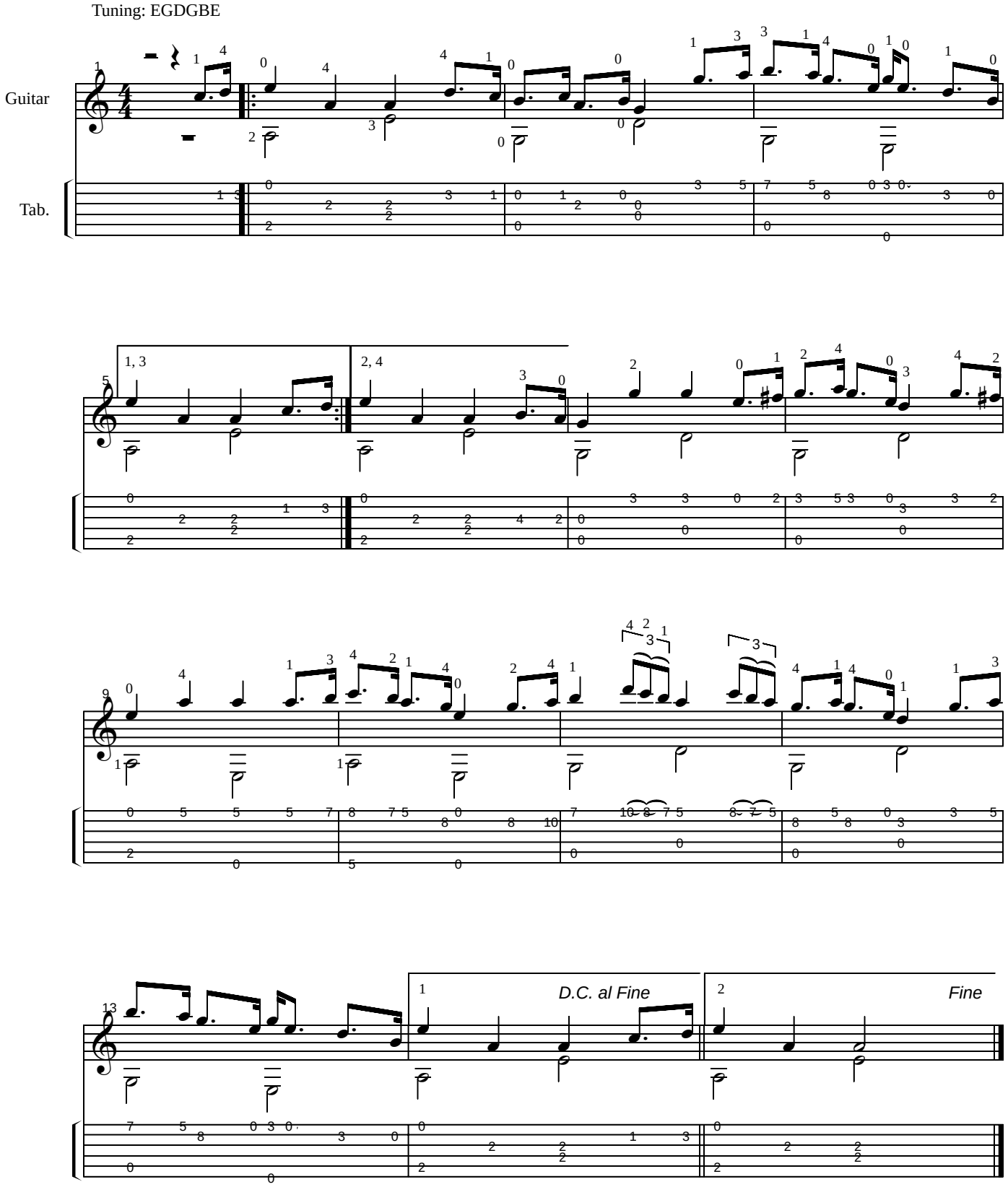
Tuning: EGDGBE